



\$59,947

Median Household Income



\$34,048

Per Capita Income



\$173,511

Median Net Worth

# Monroe County Nfographics

www.nortonintelligence.com



2021

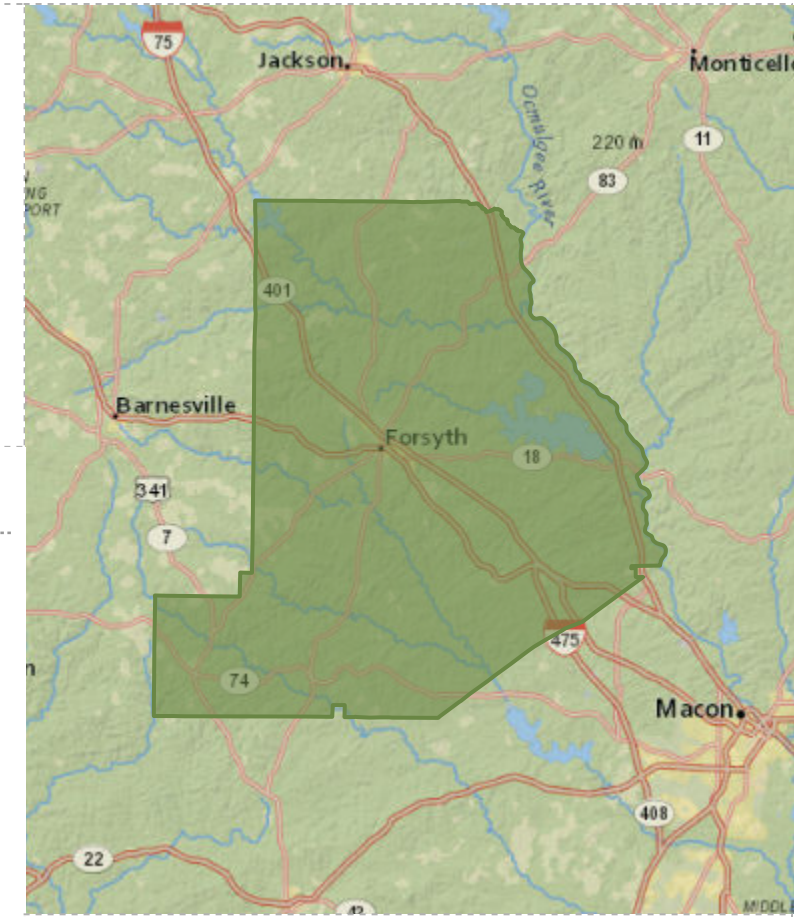

## Race and Ethnicity

The largest group: White Alone (73.04)

The smallest group: Pacific Islander Alone (0.01)

Indicator ▲	Value	Diff		
White Alone	73.04	+17.57		
Black Alone	22.86	-9.49		
American Indian/Alaska Native Alone	0.28	-0.07		
Asian Alone	1.41	-3.06		
Pacific Islander Alone	0.01	-0.07		
Other Race	1.03	-3.46		
Two or More Races	1.37	-1.44		
Hispanic Origin (Any Race)	2.39	-7.7		

Bars show deviation from Georgia

## EMPLOYMENT



63%

White Collar



25%

Blue Collar



12%

Services

5.5%

2021  
Unemployment  
Rate

28,777  
Population

43.4  
Median Age



10,719  
Households

\$49,802  
Median Disposable Income

13%

No High School Diploma



33%

High School Graduate



26%

Some College



29%

Bachelor's/Grad/Prof Degree



2021 Total Housing Units (Esri)

11,966



2021 Owner Occupied Housing Units (Esri)

8,393

2.64

2010 Average Size of Owner Occupied Housing Units (U.S. Census)

Monroe County  
Nfographics



www.nortonintelligence.com

ANNUAL HOUSEHOLD SPENDING

  
\$2,036  
Apparel & Services



\$5,634  
Groceries

  
\$152  
Computers & Hardware



\$6,810  
Health Care

  
\$3,727  
Eating Out

Age Pyramid

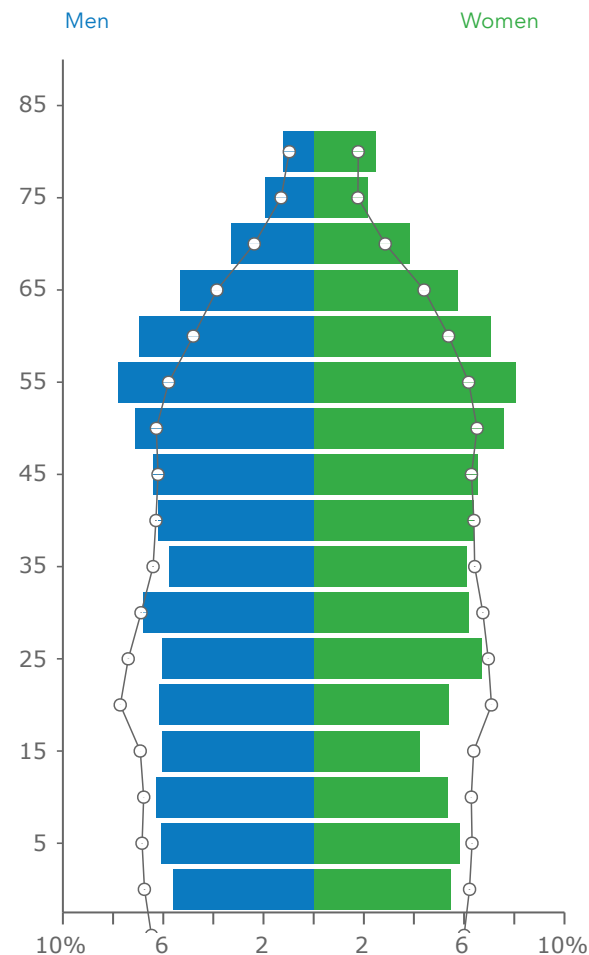

The largest group:  
2021 Females Age 60-64

The smallest group:  
2021 Males Age 85+

Dots show comparison to  
Georgia

BUSINESS



783

Total Businesses



8,530

Total Employees

Households By Income

The largest group: \$50,000 - \$74,999 (15.7%)

The smallest group: \$150,000 - \$199,999 (7%)

Indicator ▲	Value	Diff
<\$15,000	12%	+1.5%
\$15,000 - \$24,999	9.9%	+1.1%
\$25,000 - \$34,999	8.1%	-0.8%
\$35,000 - \$49,999	12.5%	+0.2%
\$50,000 - \$74,999	15.7%	-2.5%
\$75,000 - \$99,999	10.3%	-2.4%
\$100,000 - \$149,999	15.1%	+0.2%
\$150,000 - \$199,999	7%	+0.7%
\$200,000+	9.5%	+2.2%

Bars show deviation from  
Georgia